Hotel Management System — Flowchart

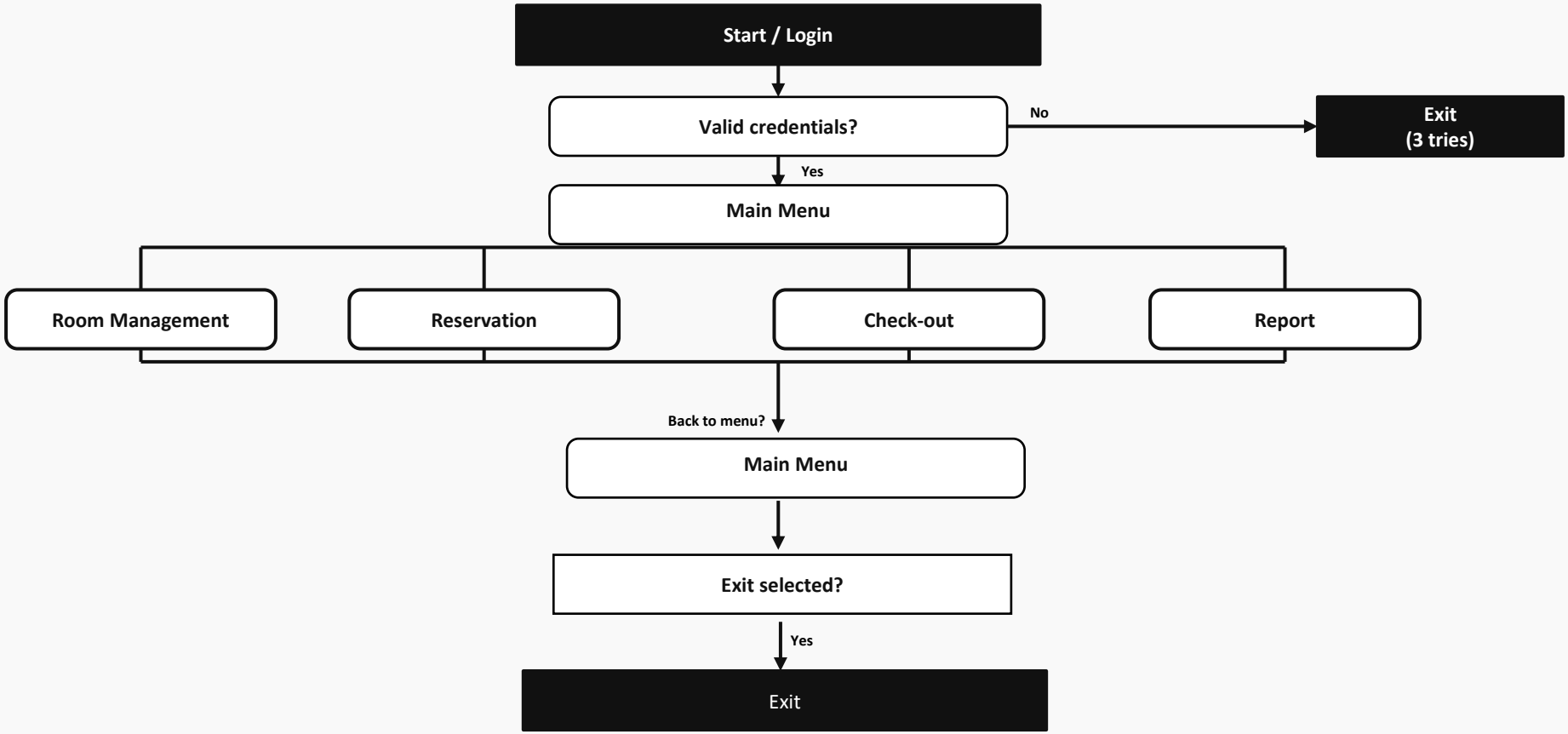

Room Management

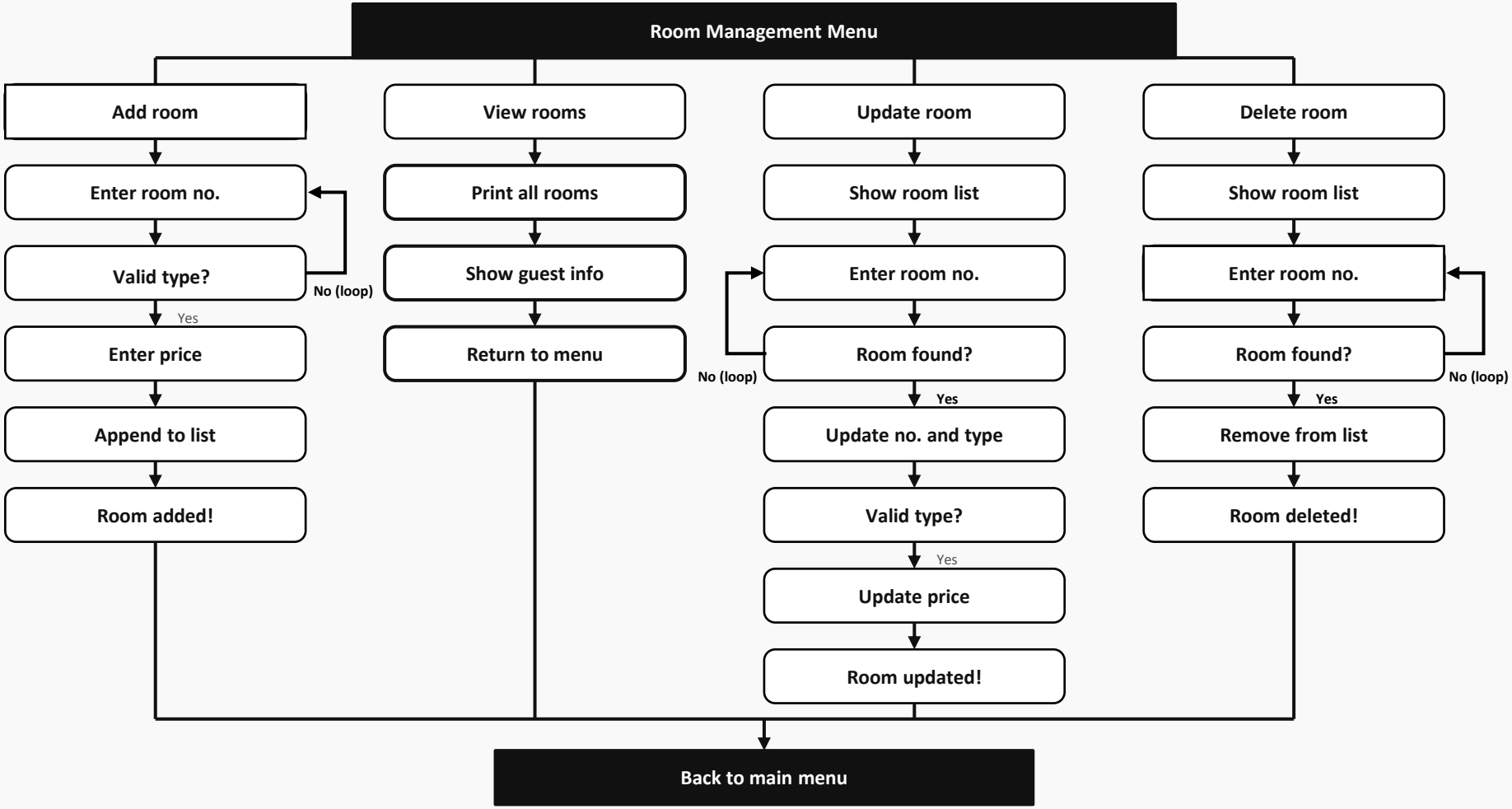

Booking / Reservation

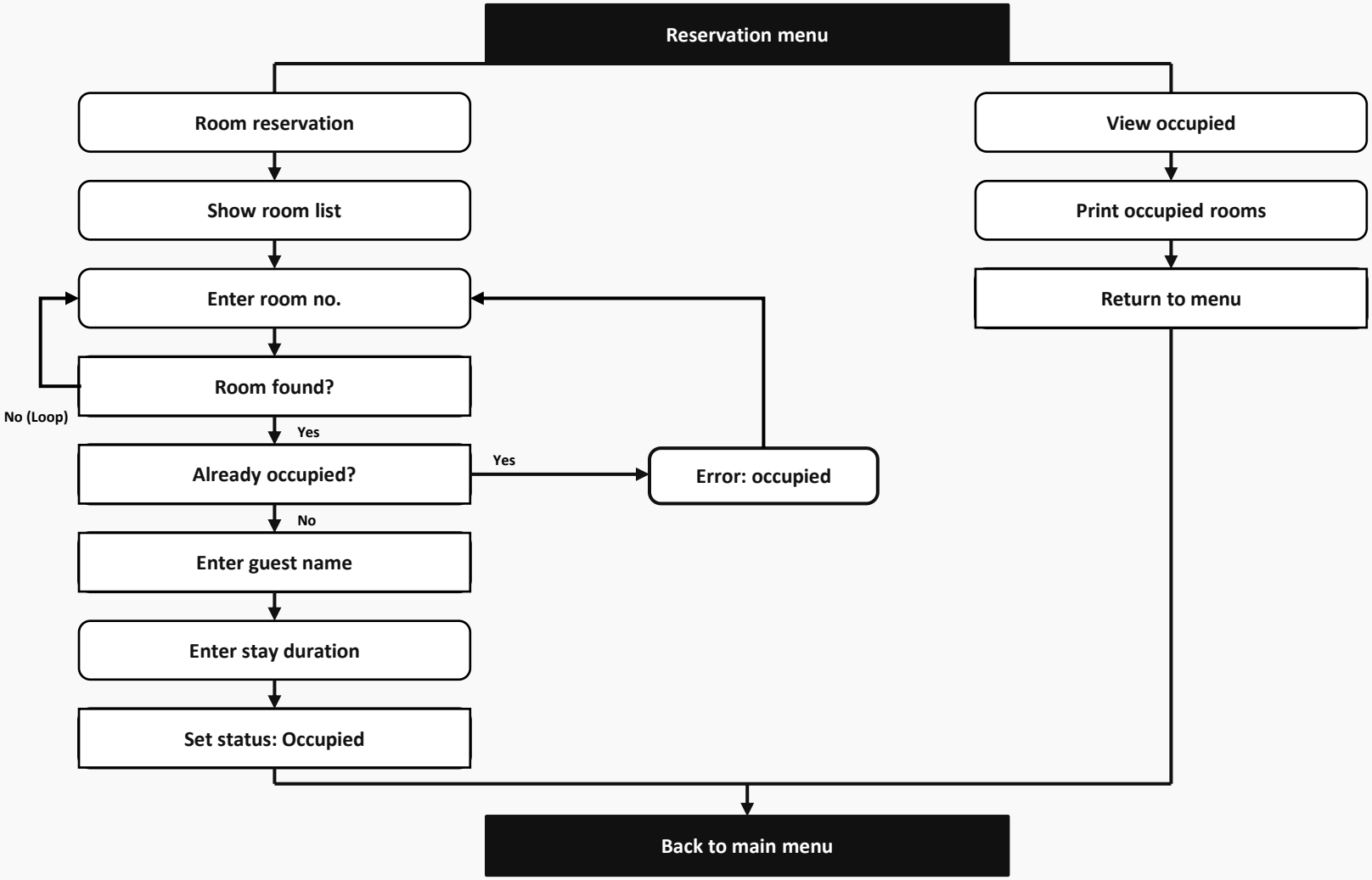

Check-out

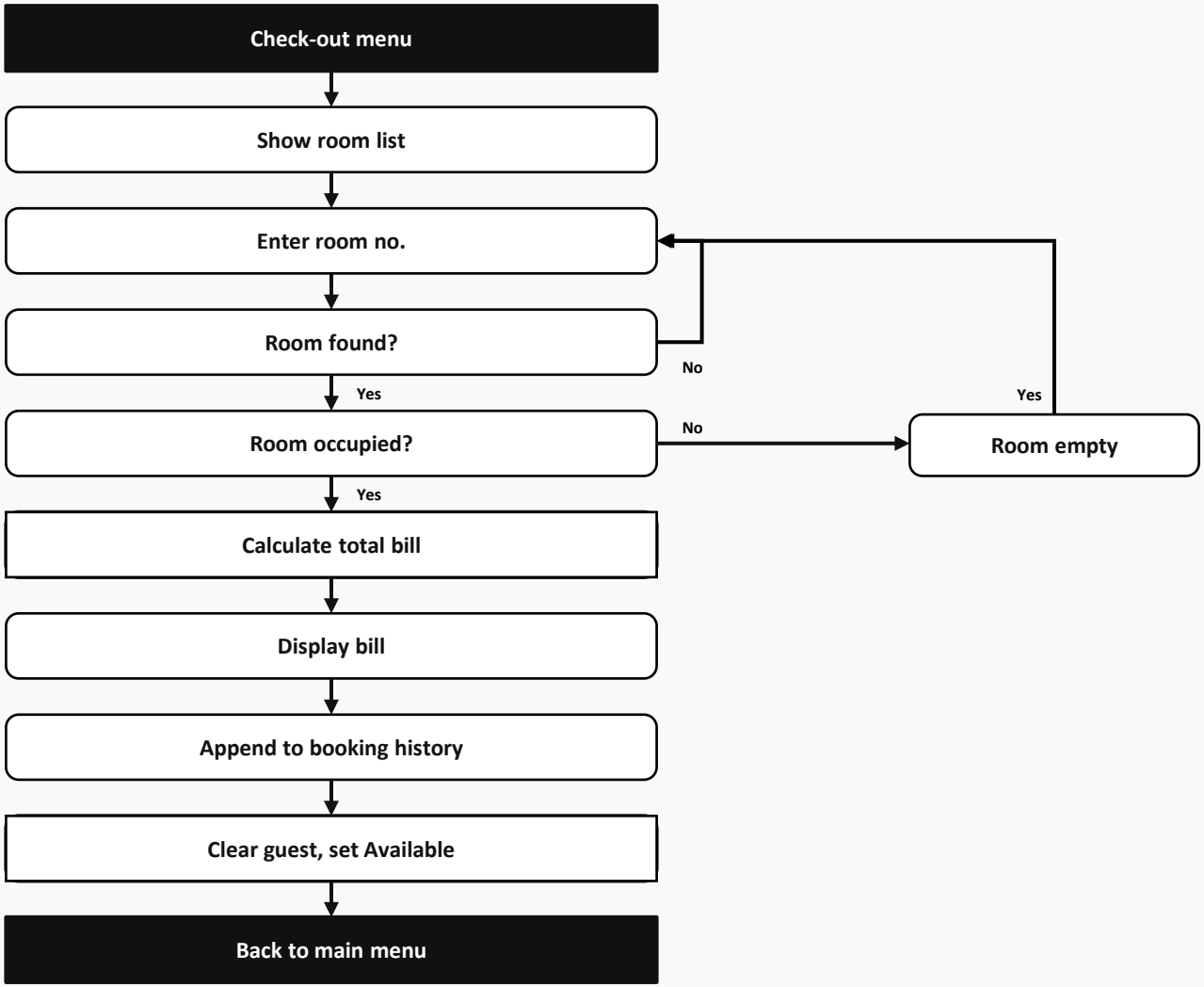
Check-out menu
Show room list
Enter room no.
Room found?
No
Yes
Room occupied?
No
Room empty
Yes
Yes
Calculate total bill
Display bill
Append to booking history
Clear guest, set Available
Back to main menu

Report Menu

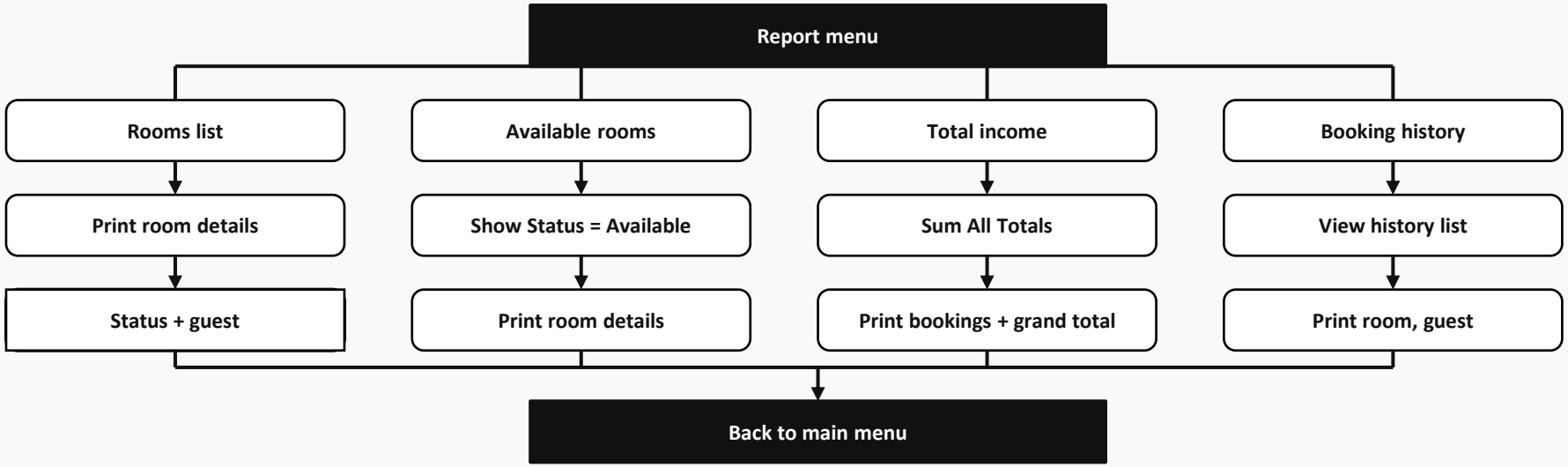
Report menu
Rooms list
Available rooms
Total income
Booking history
Print room details
Show Status = Available
Sum All Totals
View history list
Status + guest
Print room details
Print bookings + grand total
Print room, guest
Back to main menu